



Ebook Presentation

Discover | Design | Deliver





# Contents

About <b>Workspace 7</b>	4
<b>Workspace 7</b> Methodology	5
Our Clients	6
Recent Projects	7 - 23





*"From the outset, we were particularly impressed with the time **Workspace 7** had devoted to understanding our business and each individual in the organisation. The study of existing work habits completed by **Workspace 7** was the key to a successful execution of the project, bringing the vision of the Executive to reality."*

*- David Stephen, Managing Director of AcQuire Technology Solutions*





## About **Wurkspace 7**

**Wurkspace 7** creates the best space to do your best work.

**Wurkspace 7** specialises in providing full-service solutions to Australian workplaces. We possess the knowledge and experience to design work environments that are tailored to the individual client needs because we recognise that the organisation's atmosphere directly correlates with effectiveness and efficiency. With offices all across Australia, **Wurkspace 7** is uniquely positioned to meet your design and construction needs whether you are a single provider or a national player.

Our signature project delivery method has been honed over 30 years in the industry and can be demonstrated in the delivery of hundreds of thriving workplaces.

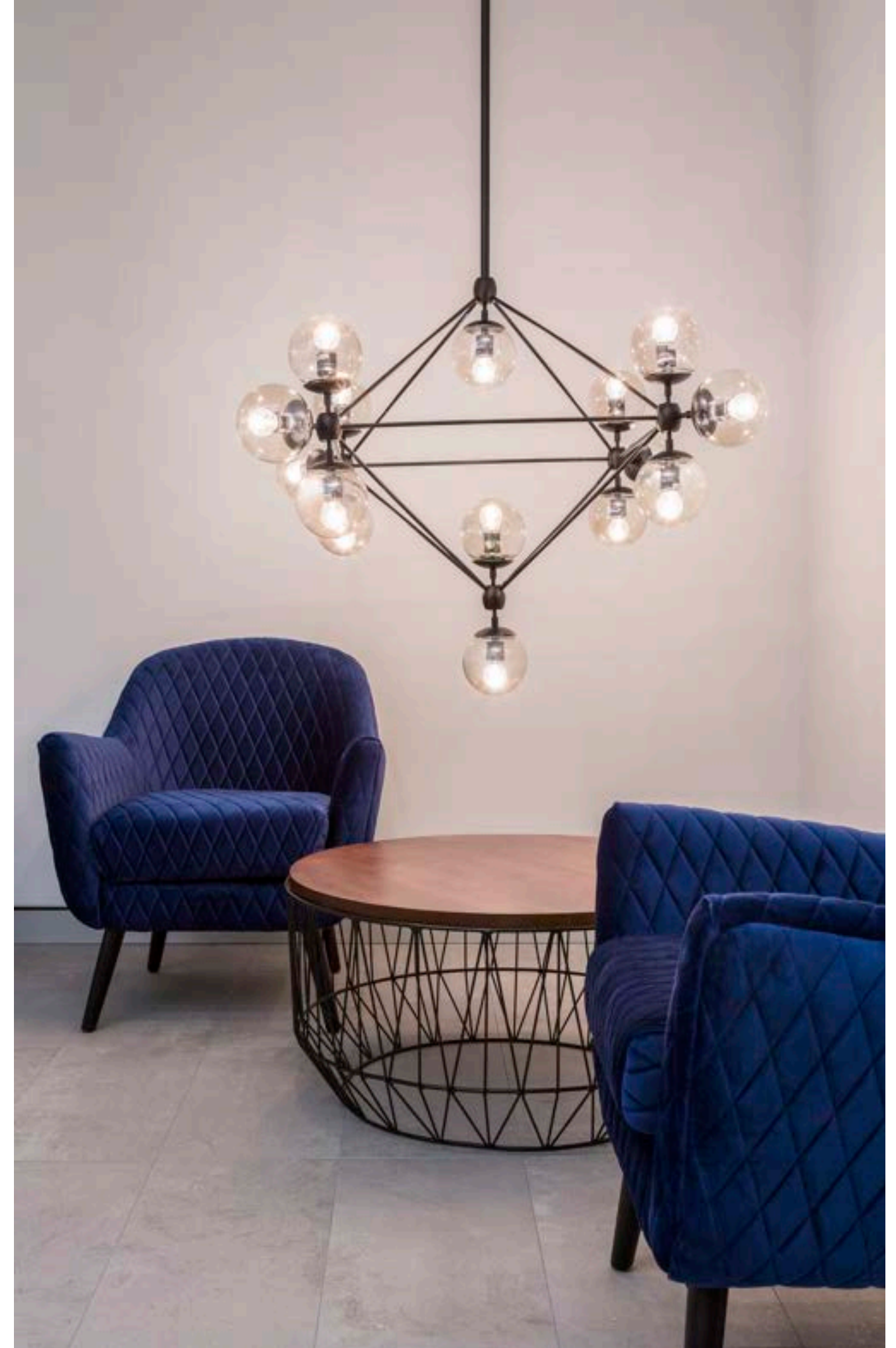

# Workspace 7 Methodology

## Stage One | DISCOVERY

---



## Stage Two | DESIGN

---



## Stage Three | DELIVERY

---



Our Clients







## Projects | Gallagher

Size | 900m<sup>2</sup>

Location | Perth, Western Australia

Client | Gallagher is a global insurance broker and risk management advisor working with businesses of all shapes and sizes, including some of Australia's most iconic brands.



*"Modern and open plan, **Workspace 7** conceived a collaborative space in which to promote staff development and engagement. Clean lines, LED lighting and clear glazing were introduced to enhance the crisp white tones and offset city scenery, with high resolution West Australian landmark images running full length along office walls to add a pop of colour for extra 'wow' factor."*

*- Gallagher*





## Projects | CATERPILLAR

Size | 1300m<sup>2</sup>

Location | Perth, Western Australia

Client | Caterpillar's vision is a world in which all people's basic needs – such as shelter, clean water, sanitation, food and reliable power – are fulfilled in an environmentally sustainable way and a company that improves the quality of the environment and the communities where we live and work.









## Projects | ABCO

Size | 860m<sup>2</sup>

Location | Bentley, Western Australia

Client | Catering to the client's national scope, **Workspace 7** have installed tailored audio and visual solutions to maintain and enhance connectivity throughout the Group, resulting in an overall boost to interaction and efficiency across sites.







*"The team worked hard to achieve the best, ensuring there was no stone unturned during the construction phase to deliver an environment built to last." - ABCO*





## Projects | ROBERT BIRD GROUP

Size | 650m<sup>2</sup>

Location | Perth, Western Australia

Client | Robert Bird Group is a global structural, civil and specialist construction engineering consultancy with offices in Australia, the United Kingdom, the United Arab Emirates, and Southeast Asia. We are dedicated to creating exceptional value for our clients through the intelligent application of engineering science and innovative approaches towards planning for construction.





*"Thanks to your professional design assistance, our work environment, staff satisfaction/morale and productivity, has been greatly improved."*

*-Mark Draper, General Manager of WA Robert Bird Group*





## Projects | LOCKTON

Size | 1200m<sup>2</sup>

Location | Perth, Western Australia

Client | Lockton is the largest privately owned insurance firm. They are passionate about serving their clients, developing their associates, and giving back to the community.





*"Your company and team exceeded our expectations and truly lived up to your motto, "outstanding value on time, in pristine condition."*

*-Lockton*

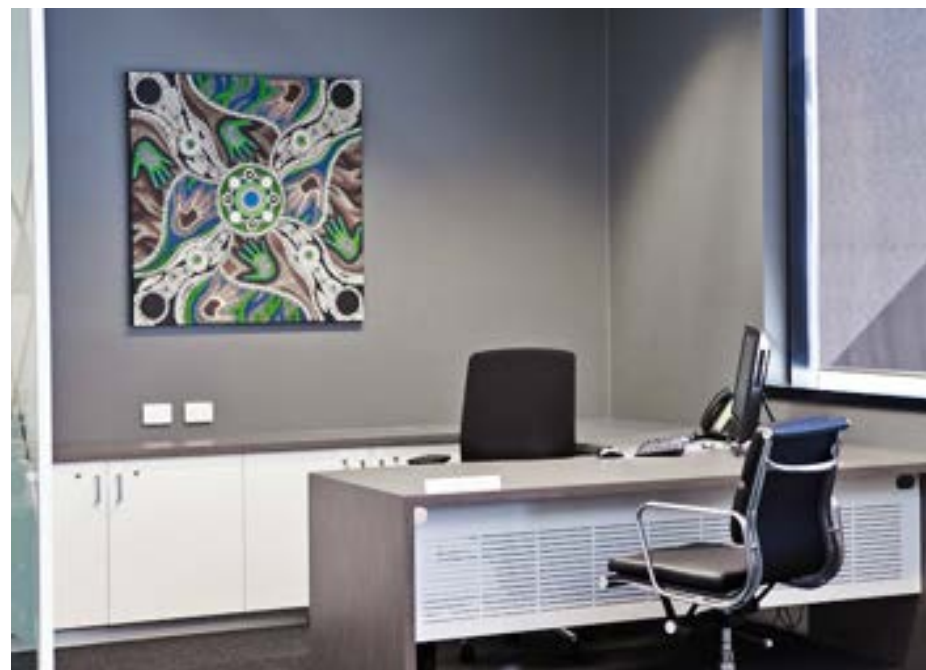



*"I would like to express our gratitude for the exceptional level of service provided to us from the moment our very first meeting to completion. Our consultant, Morgan Judd displayed levels of professionalism and attention to detail that far exceeded our expectations and is an outstanding ambassador for your company."*

*Adam Rhodes, CEO of Lockton Australia*





## Projects | Bentley Systems

Size | 300m<sup>2</sup>

Location | Perth, Western Australia

Client | Bentley Systems, is an American-based software development company that develops, manufactures, licenses, sells and supports computer software and services for the design, construction, and operation of infrastructure.









## Projects | Byrnecut, Mining Plus

Size | 3100m<sup>2</sup>

Location | Perth, Western Australia

Client | Mining Plus is a fully integrated global mining consultancy with capabilities across mining engineering, geoscience, environmental and health, safety and risk services.









## Projects | Finance Company

Size | 2400m<sup>2</sup>

Location | Perth, Western Australia

Client | Our client, a multi-national finance company refurbished 3x full floors of their West Perth head office. Our aim was to create a central meeting floor and client 'meet and greet' separate from the main work zone with a subtle tone of understated elegance.









